

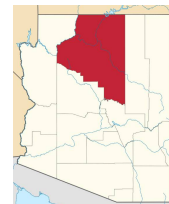

November 6-8, 2026  
US Chess Enhanced Grand Prix (30 pts), Junior Grand Prix



# Coconino Open I

## Northern Arizona's Full Weekend FIDE-Rated Open Chess Tournament

DoubleTree by Hilton Hotel Flagstaff, 1175 West Route 66, Flagstaff AZ 86001

**\$5250 based-on prizes by section**

**3 Sections: Open, U1200, U700**

**5 Rounds Swiss: G/90;+30**

<b>Open (FIDE-rated)</b> <b>\$3000 based on 40</b>	1 <sup>st</sup> \$1,000	2 <sup>nd</sup> \$500	3 <sup>rd</sup> \$300	4 <sup>th</sup> \$200	Under 1900 \$200	Under 1600 \$200	Under 1500 \$200	Under 1300 \$200	Unrated \$200
<b>U1200 (Under 1200)</b> <b>\$1500 based on 40</b>	1 <sup>st</sup> \$500	2 <sup>nd</sup> \$250	3 <sup>rd</sup> \$150	4 <sup>th</sup> \$100	Under 1100 \$100	Under 1000 \$100	Under 900 \$100	Under 800 \$100	Unrated \$100
<b>U700 (Under 700)</b> <b>\$750 based on 40</b>	1 <sup>st</sup> \$250	2 <sup>nd</sup> \$125	3 <sup>rd</sup> \$75	4 <sup>th</sup> \$50	Under 600 \$50	Under 500 \$50	Under 400 \$50	Under 300 \$50	Unrated \$50

**Entry Fee (Open): \$120** early

**Entry Fee (U1200): \$60** early

**Entry Fee (U700): \$30** early

**Unrated may enter any section, eligible only for Unrated prize in U1200 and U700**

Visa, Mastercard, Discover, American Express accepted (add 3.5% to EF), refunds will have 3.5% deducted.

**All sections:** Mailed entries should be postmarked by Oct 30. Entries after Nov 4 including on-site cost 16% more (please pre-register!)

USCF membership required.

No extra charge to play 1 section above your rating (must pay that section's entry fee)

Sets and clocks are not provided ... please bring your own

Fri	Sat	Sun
	9am	9am
	2pm	2pm
	7pm	7pm

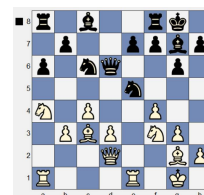

**Byes:** two ½-pt byes available any round, declare by round 2

**Registration:** Fri 5-6pm for Friday round; Saturday by 8am for 1st round, by 1pm for 2nd round

**Rounds:** 1st round is player's choice of Fri 7pm or Sat 9am, then Sat 2pm – 7pm, Sun 9am – 2pm

All five rounds in Open section are FIDE-rated, including Saturday morning if chosen

"Default Time" is **30 minutes** (forfeit when 30 minutes late). Cell phones may be kept in bag in playing room if powered off.

**Hotel: \$145 single/double, \$155 triple, \$165 quad**

at 928-773-8888 direct to hotel or 800-774-1500 Hilton reservations by Oct 7 for chess rate. Use group code *Coconino Open*

Hotel info: <https://www.hilton.com/en/hotels/flgssdt-doubletree-flagstaff/>

Free parking, free wi-fi, on-site restaurant for breakfast and supper, fitness center, and more.

Outside food and drink is not allowed in the meeting space.



*Re-entry available in U1200 or U700: \$10*

*Pairings – Nov USCF ratings used – FIDE Dutch with Baku Acceleration*

*U1200 and U700: Class pairings possible; submit roster to avoid intra-club pairings.*

Organizer and Chief Arbiter: Kevin Hyde

**Enter:** Checks payable to Kevin Hyde, 2370 S Highland Mesa Rd, Flagstaff AZ 86001

Website: <https://coconin chess.us> for online registration, pairings, and standings

Email: [info@coconin chess.us](mailto:info@coconin chess.us)

### USCF members in ZIP Codes 86001 – 86999

